



For everyone

# Otowave 102-C

## Handheld tympanometer with docking station

A handheld screening tympanometer with a custom designed docking station for both instrument charging and test data transfer. Intuitive and with the ability to reduce consultation times, it is ideal for audiologists, ENT and hearing healthcare professionals.

### Ergonomic design

Tests can be completed with confidence and accuracy due to the elegant shape which follows the contours of the hand, combined with a perfect weight distribution.

The Otowave 102-C also provides an effortless testing experience with a large LCD screen for viewing the live tympanometry display, and simple four-key button layout.

### Data management

With the added benefit of an internal memory function, test results can be printed immediately or saved for future processing using the supplied Amplisuite software.

The tympanometer also offers single-click integration to third-party Electronic Medical Record (EMR) systems such as Noah and OtoAccess®. This enables the seamless transfer of results and data, for exceptional workflow efficiency.



### Ease-of-use

The Otowave 102-C is intuitive and easy to use with real time on-screen information displayed before, during, and after testing. It provides fast, accurate tympanometry results with an automatic pass/refer result evaluation.

It is also ideal for screening children who may be suffering from middle ear conditions, such as otitis media (glue ear) and other hearing loss disorders.

### Portability

Weighing only 0.83lbs, the simple design allows for complete portability. Traveling audiologists can confidently provide reliable measurements in both mobile and clinic based audiological environments.

### Key features

Fast accurate middle ear measurements

Intuitive and ergonomic design

Large LCD graphics display

Programmable ipsilateral reflex tests

Optional portable printer and PC interface

Multiple language options

Compact, lightweight and portable



Visit [www.amplivox.com/tympanometry/otowave-102-C](http://www.amplivox.com/tympanometry/otowave-102-C) to learn more about the features and benefits of the Otowave 102-C

[www.amplivox.com](http://www.amplivox.com) | 888 941 4208 | [hello@amplivox.com](mailto:hello@amplivox.com)

# Otowave 102-C

Handheld tympanometer with docking station

Technical specifications

## Tympanometry measurements

Probe tone level:	226Hz $\pm 2\%$ , 85dB SPL $\pm 2$ dB
Pressure range:	+200daPa to -400daPa $\pm 10$ daPa or $\pm 10\%$ (whichever is greater)
Direction of sweep:	Positive to negative
Volumetric range:	0.2ml to 5ml $\pm 0.1$ ml or $\pm 5\%$ (whichever is greater)
Analysis performed:	Compliance peak level, compliance peak pressure level, gradient and equivalent ear canal volume

## Reflex measurements

Reflex frequencies:	500Hz, 1kHz, 2kHz, 4kHz $\pm 2\%$ user-selectable
Reflex dB range:	85 to 100 dBHL $\pm 3$ dB (5 or 10dB steps) Threshold measurement or single level
Measurement range:	0.01ml to 0.5ml $\pm 0.01$ ml
Analysis performed:	Reflex maximum amplitude and pass/ fail at each test level

## Data management

Internal database:	32 patient records
Optional printer:	Sanibel Supply® printer
Data transfer:	Via USB cable to Amplisuite, Noah, OtoAccess® and other EMR systems
Languages:	English, German, Italian, Spanish, French, Portuguese

## Physical data

Power (battery pack):	NiMH rechargeable battery
Dimensions (L x W x H):	9 x 4.5 x 2.7in
Weight:	0.83lbs handset / 1.43lbs with dock

## Safety and standards

Safety:	IEC 60601-1 (plus UL, CSA & EN deviations) NiMH rechargeable battery
EMC:	IEC 60601-1-2
Performance:	IEC 60645-5, Type 2 Tympanometer, ANSI S3.39, Type 2
CE Mark:	Complies to EU Medical Device Regulation (MDR 2017/745)

## Standard equipment

- Eartip selection box
- Test cavities (4)
- Spare probe tips and gaskets
- Charging docking station
- Carry case
- Manual & software (available via website download)
- USB cable (PC connection)

## Optional equipment

- Sanibel Supply® printer
- Eartips
- OtoAccess® database

## Additional information

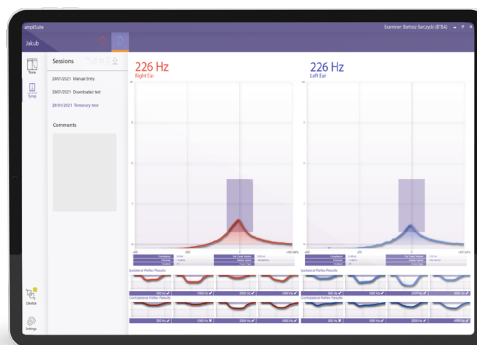

## Amplisuite

Amplisuite is an audiometry and tympanometry software application which allows for easy results download, processing and management.

Providing Auditbase and Noah integration, Amplisuite empowers hearing care personal to review audiological test data and support their patients in the best possible way.

Amplisuite is also available as a free stand-alone software option.



Amplivox Ltd, 10393 West 70th Street  
Eden Prairie, MN 55344, United States  
[www.amplivox.com](http://www.amplivox.com) | 888 941 4208 | [hello@amplivox.com](mailto:hello@amplivox.com)

The Amplivox policy is one of continuous development and consequently the equipment may vary in detail from the description and specification in this publication.

US-ASS20-VI