

End-user Release Note

OtoAccess® Database

OtoAccess® partners:



Title:	End-user Release Note for OtoAccess® Database 2.4
Project:	OtoAccess® Database 2.4
Author:	Mathias Ostenfeldt Fechtenburg, Product Owner
Date issued:	March 2024

Table of Contents

Introduction	2
Main highlights	2
What is OtoAccess® Database? (Skip if you know).....	2
Installation.....	3
OtoAccess® Database 2.4 changelog.....	3

Introduction

We are happy to introduce OtoAccess® Database 2.4.

Main highlights

1. Active Directory Authentication

OtoAccess® Database 2.4 now supports Microsoft Active Directory authentication, allowing users to authenticate seamlessly by signing in with their Active Directory account.

This feature offers a customizable setup at the domain group level and rights within OtoAccess, ensuring an easy setup and good user experience.

More information is available in the instructions for use.

2. Improved security

Updates and security enhancements.

3. GDT Project Separation

GDT is no longer part of the OtoAccess installation package and has been transitioned into a standalone package.

The GDT package is available for download on OtoAccess.com.

4. Updates and bug fixes

What is OtoAccess® Database? (Skip if you know)

OtoAccess® Database is a patient management system that is compatible with equipment from OtoAccess® partners. The system offers seamless storage of patient demographics and test results, which can be shared among healthcare professionals within the same clinic or among multiple facilities in a network setup.

OtoAccess® Database is designed and built to provide a comprehensive integration solution for the OtoAccess® partner brands. This innovative design not only provides a solution for current technologies and integrations but is also future proof. The modular design provides the architecture to add more features and integrations over time.

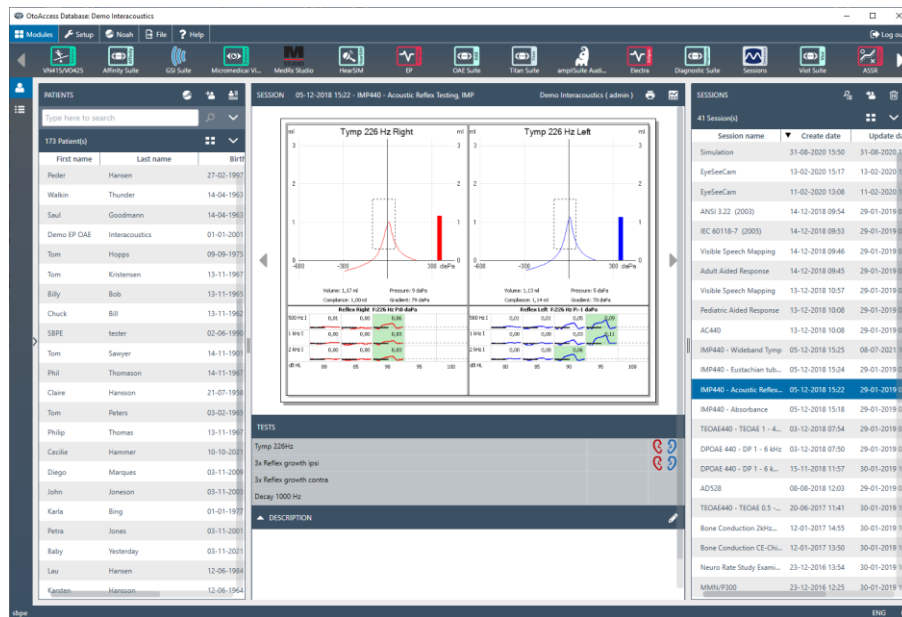

Installation

You can install this version as a new installation or as an update. Run the OtoAccess.exe file from the installation package and follow the installation guide.

Important: To ensure compatibility in a server/client setup, all OtoAccess Database installations must be updated to version 2.3. Please note that previous versions of OtoAccess Database will not be compatible with version 2.3 due to database updates. *For more information, please refer to the installation package.*

To upgrade, please uninstall the existing OtoAccess® Database in Windows Settings – Apps or add/remove programs. Patient and measurement data will not be deleted.

Important: When running the installer, select 'use existing database' to keep patient and test data.

Already activated OtoAccess® Database licenses remain active after the update.

It is recommended to make a manual database backup from the OtoAccess® Database Administration tool and/or ensure that your automatic database backup is valid before upgrading.

OtoAccess® Database 2.4 changelog

- Microsoft Active Directory authentication
- GDT moved out of OtoAccess installation package
- Improved security
- Minor bug fixes